

The herd just got a little  
**Sweeter**

Welcome home  
"Honey 25398"

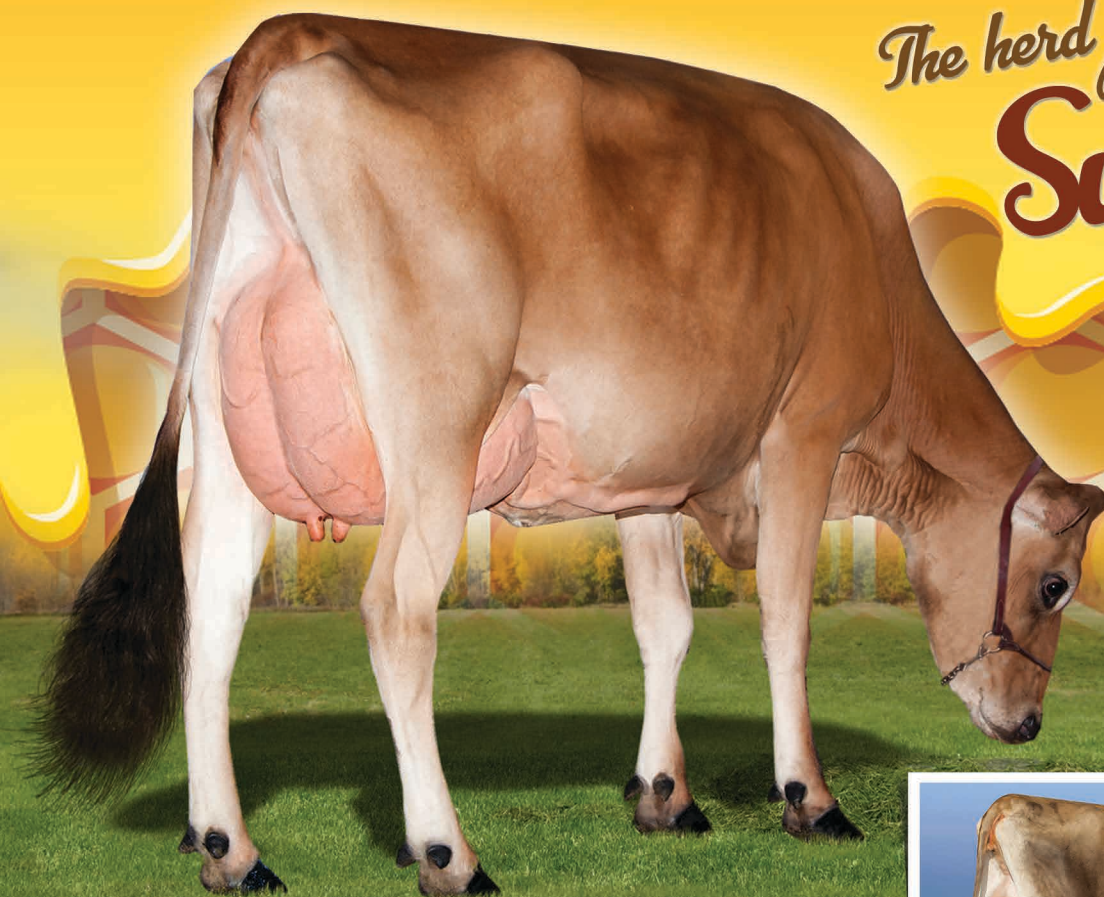

**JX Avi-Lanche Disco Honey 25398 {4}-P-ET**

Projected to 29,172—1,212—903 ME at 2-0  
Peaked at 102 lbs. milk

**+6.0PL +1.0DPR GPTAT +1.8 GJUI +21.4**

CDCB: GPTA S 10/20 78%R BBR 100 JH1F

Sire: Oaklane Dazzler Disco 2127-ET

*She was sold to Select Sires Inc. as a calf and we purchased her back at the Polled Power Sale held in August. We look forward to further developing this great cow and maternal line.*

Dam: **JX Avi-Lanche Marlo Honey 16794 {3}-P, 88%**

1-9 305 17,340 4.8% 839 3.7% 648 103DCR

2-11 305 21,050 4.6% 970 3.6% 760 102DCR

*She's fresh and looking great for the appraisers!*

JX MARLO {2} x VG-86% LIMELIGHT x E-92% VALENTINO



**AVI-LANCHE JERSEYS**

Visit us on the web at <http://avilanche.usjerseyjournal.com/>

The Richard Avila Family | Jennifer, Sidney and Caitlin Avila

13390 U.S. Hwy. 385, Dalhart, Texas 79022

Jorge Estrada, Dairy Herd Manager • 806/333-5142 • Email: [jaestrada1088@gmail.com](mailto:jaestrada1088@gmail.com)

Alex Steer, Genetics • 806/884-9072 • Email: [steer@vt.edu](mailto:steer@vt.edu)



**D & E JERSEYS**



The Donald S. Sherman Family

Elsa Sherman and Wyatt Taylor