Jersey Journal
6486 E. Main Street
Reynoldsburg, OH 43068-2362

Elite Opportunities

offered at the President's Day Sale...

PRESIDENT'S DAY SALE *Via JerseyBid.com*

Sale closes Tuesday, February 19, 2019

Selling a choice of three ET sisters sired JX JODECI {3} and out of "Dazzler Katee"

19643—Born: November 27, 2017
+0.19%F +0.11%P GJUI +20.6 GJPI +166

19639—Born: November 26, 2017
+0.16%F +0.07%P GJUI +23.6 GJPI +162

19682—Born: December 1, 2017
+0.21%F +0.08%P GJPI +165

Selling a choice of two ET sisters sired DISCO and out of "JX Honey {3}-P"

25428—Born: March 20, 2018
+0.19%F +0.09%P GJUI +20.6 GJPI +184

25470—Born: March 28, 2018
+$617CM +6.0PL GJUI +29.2 GJPI +186

Dam: **Avi-Lanche Dazzler Katee 12637, 88%**
2-8 305 19,250 5.7% 1,091 4.0% 771 103DCR
DAZZLER x 87% STATUS x 82% RASMUS

Dam: **JX Avi-Lanche Marlo Honey 16794 {3}-P, 86%**
Projected to 23,628—1,135—898 ME at 1-9
JX MARLO {2} x 86% LIMELIGHT-P x 91% VALENTINO

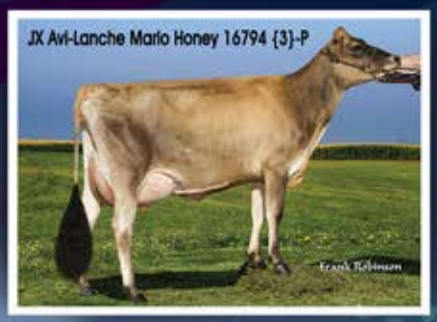

These individuals also sell:

JX D&E Uncle Luke Virtue 19296 {3}-ET—Born: Sept. 26, 2017
GJPI +175 BBR 93 JX UNCLE LUKE {2} x "Virtue 22953," 87% x "Impuls Virtue," 90% x "Paramount Violet, 90% x "Abe Violet, 90%.

JX Avi-Lanche Pele Sal 18794 {4}—Born: June 24, 2018
+6.6PL GJUI +22.8 GJI +174 BBR 88 JX PELE {3} x 90% JX GHENT {2}

JX Avi-Lanche Got Maid Myra 19437 {5}-ET—Born: Oct. 18, 2017
+1,180M GJPI +170 JX GOT MAID {5} x 86% DAYBREAK

Avi-Lanche Disco Lupe 19496—Born: Oct. 30, 2017
+5.4PL +1.8DPR GJPI +173 DISCO x 82% MALACHI

Avi-Lanche Viceroy Bella 25540—Born: April 14, 2018
+5.4PL +1.5DPR GJPI +179 VICEROY x 84% MASTERS

Unless noted otherwise all heifers selling are BBR 100 and JH1F

AVI-LANCHE JERSEYS *Visit us on the web at* **http://avilanche.usjerseyjournal.com/**

The Richard Avila Family | Jennifer, Sidney and Caitlin Avila
13390 U.S. Hwy. 385, Dalhart, Texas 79022
Jorge Estrada, Dairy Herd Manager • 806/333-5142 • Email: jaestrada1088@gmail.com
Alex Steer, Genetics • 806/884-9072 • Email: steer@vt.edu

REAP

D & E JERSEYS
The Donald S. Sherman Family
Elsa Sherman and Wyatt Taylor
www.facebook.com/thehappiestcows